

EAGLE RIVER VALLEY

Resource Directory Directorio de Recursos

CONNECTING
COMMUNITY
...
CONECTANDO
LA COMUNIDAD



AVAILABLE ONLINE AT (AHORA DISPONIBLE EN LINEA) MOUNTAINYOUTH.ORG
GENEROUSLY UNDERWRITTEN BY CLIMAX MOLYBDENUM, A FREEPORT-MCMORAN COMPANY

Join us!



This year Vail Public Library celebrates 40 years of providing services and resources to the Vail community and beyond!



Vail Public Library offers access to information resources of many types for the needs of Vail's guests, residents, businesses and schools. Offering fiction and non-fiction books, audiobooks and DVDs for checkout, access to electronic resources including eaudiobooks, ebooks, emagazines, emusic, and evideo with a library card. The library operates on a firm foundation of values, which include service, a welcoming spirit, respect, wellbeing, environmental stewardship and education. Vail Public Library serves and enriches the entire community.

292 W. Meadow Dr, Vail CO 81657 - 970.479.2184 - vaillibrary.com



TABLE OF CONTENTS | EL ÍNDICE DE CONTENIDOS

4 Animal Services Servicios de Animales	15 LGBTQ
4 Community Services Servicios Comunitarios	15 Libraries Bibliotecas
4 Crisis Information Información de Crisis	15 Local Government Gobierno
5 Documents Documentos	15 Medicaid Providers
5 Domestic Violence La Violencia Doméstica	16 Medical Servicios Médicos
5 Early Childhood Primera Infancia	16 Mental Health La Salud Mental
6 Early Childhood: Childcare Centers Primera Infancia: Centro de cuidado infantil	17 Occupational Therapy Terapia ocupacional
7 Early Childhood: Preschools Primera Infancia: Educación Preescolar	18 Parenting Consejos para padres de familia
8 Economic Development Desarrollo Económico	18 Pharmacy & Drug Disposal Farmacias
8 Education: Academic Support Apoyo académico	18 Post Offices Oficina de correos
9 Education: College La Universidad	19 Protective Services: Child and Adult Servicios de Protección para Niños y Adultos
9 Education: GED Educación De GED	19 Psychologists for Testing and Therapy Psicólogos para Evaluaciones y Terapias
9 Emergency Emergencia	20 Psychotherapists and Counselors Psicoterapeutas y Consejeros
9 Family Services Servicios Familiares	26 Recreation Recreación
10 Financial Assistance Asistencia Financiera	26 Schools Escuelas
10 Financial: Rental Assistance Asistencia Financiera De Alquiler	28 Seniors Servicios de Mayores
10 Fire Departments Departamento de bomberos	28 Special Needs Necesidades Especiales
11 Food and Clothing Comida y Ropa	29 Substance Abuse El abuso de sustancias
11 Health: Public Health Salud Pública	30 Suicide Prevention Prevención del Suicidio
11 Health: Dental	30 Support Group: Cancer Grupo de Apoyo por Cáncer
12 Health: Vision Visión	30 Support Group: Caregiver Grupo de Apoyo por los Cuidadores
12 Housing Vivienda	30 Support Group: Grief Grupo de Apoyo de Pérdida en la Familia
12 Housing: Utilities Utilidades	30 Support Groups: Abuse Grupo de Apoyo por el Abuso
12 Human Services Servicios Humanos	31 Support Group: Medical Grupo de apoyo médico
13 Immigration La Inmigración	31 Travel Viajar
13 Insurance Aseguranza	31 Veterans
13 Job Information Información de trabajos	32 Victim Assistance Asistencia por los víctimas
13 Laundromat Lavandería	32 Youth Programs Programas por Niños/Jóvenes
13 Law Enforcement Agencies Departamento de policía	
14 Leadership Development Desarrollo Liderazgo	
14 Legal Services Servicios Legales	

THANK YOU FOR YOUR SUPPORT | GRACIAS POR SU APOYO

GENEROUSLY UNDERWRITTEN BY | GENEROSAMENTE SUSCRITO POR

 **Climax Molybdenum**
A Freeport-McMoRan Company



COLORADO
Department of Public
Health & Environment

 **SAMHSA**
Substance Abuse and Mental Health Services Administration
www.samhsa.gov • 1-877-SAMHSA • 1-877-726-4727

ANIMAL SERVICES | SERVICIOS DE ANIMALES

Eagle County Animal Services | Servicios para Animales en el Eagle County
970-328-3647 eaglecounty.us/Animal

Eagle Valley Humane Society | La Sociedad Humana del Valle de Eagle
970-328-7387 adoptafriend.org

Mountain Valley Horse Rescue | Rescate de Caballos del Valle de las Montañas
970-653-0185 mountainvalleyhorserescue.com

COMMUNITY SERVICES | SERVICIOS COMUNITARIOS

Catholic Charities | Caridades Católicas de Inmigración y Servicio a Refugiados
970-949-0405 ccdenver.org

Community Outreach Team – Medicaid Enrollment | Programa de Ayuda Comunitaria para apuntarse en Medicaid
970-422-3039

Early Childhood Partners Family Resource Center | Centro de Recursos familiares de Early Childhood Partners
970-331-6844 earlychildhoodpartnerscolorado.org/family-support

Eagle County Information Center | Centro de Información de Eagle County
970-328-3545 ecalert.org

Vail Health Behavioral Health Case Management | Salud del Comportamiento de Vail Health
970-422-3029 eaglevalleybh.org/get-help-now/behavioral-health-case-management

Eagle Valley Community Foundation | Fundación Comunitaria del Valle de Eagle
970-977-1093 eaglevalleycf.org

Eagle Visitor and Information Center | Centro de Información en Eagle
970-328-6464 eagle-visitor-center.business.site

MIRA - Mobile Intercultural Resource Alliance | Alianza Mobil de Recursos Interculturales
970-688-0001 miraeaglecounty.com

Neighborhood Navigators | Navegadoras de la Comunidad
navegadorasdelacomunidad.org

Swift Eagle Foundation | Fundación Swift Eagle
970-401-4820 swifteagle.org

Vail Valley Charitable Fund | Fondo Caritativo de Vail Valley
970-524-1480 vvcf.org

CRISIS INFORMATION | INFORMACIÓN DE CRISIS

Bright Future Foundation | Fundación Bright Future
Crisis Hotline: 970-949-7086 24 Hours: 970-949-7097 mybrightfuture.org

Colorado Crisis | Linea Línea de Crisis de Colorado844-493-8255 Text: TALK to 38255 coloradocrisiservices.org**National Center for Missing and Exploited Children Hotline | Línea Nacional para los Niños Desaparecidos y Explotados**800-843-5678 missingkids.com**Runaway Hotline | Línea para Casos Cuando se Huye de Casa**800-786-2929 1800runaway.org**Your Hope Center | Centro de Esperanza**970-306-4673 yourhopecenter.org**Suicide Prevention Coalition of Colorado | Coalición de Prevención del Suicidio de Colorado**suicidepreventioncolorado.org**DOCUMENTS | DOCUMENTOS**

Clerk & Recorder | Oficina del Secretario y Registrador del Condado**Avon:** 970-328-9670 | **Eagle:** 970-328-8729 | **El Jebel:** 970-328-9570
eaglecounty.us/Clerk**Drivers License & Identification | Licencias de Conducir y Tarjetas de ID****Frisco:** 970-668-5015 | **Glenwood Springs:** 970-945-8229**DOMESTIC VIOLENCE | LA VIOLENCIA DOMÉSTICA**

National Domestic Violence Hotline | Línea Nacional de Violencia Doméstica24 Hours: 800-799-7233 thehotline.org**Bright Future Foundation | Fundación Bright Future**Crisis Hotline: 970-949-7086 24 Hours: 970-949-7097 mybrightfuture.org**The National Teen Dating Abuse Helpline | La Línea Nacional de Abuso en Relaciones de Noviazgo Juvenil**24 Hours: 866-331-9474 loveisrespect.org Text 'LOVEIS' to 22522**Violence Free Colorado | Coalición de Colorado Contra la Violencia Doméstica**303-831-9632 violencefreecolorado.org

National Hotline: 800-799-7233 24 hours

Colorado Mountain Medical – Victim First Care | Programa Víctimas Primero970-422-3202 cmmhealth.org/services/victim-first-care**EARLY CHILDHOOD | PRIMERA INFANCIA**

Child Find | Programa de Child Find970-328-3750 cde.state.co.us/early/childfind**Early Head Start | Programa Early Head Start**970-328-2613 eaglecounty.us/childrenandfamily/earlychildhood**Early Childhood Leadership Commission | Primera Infancia Colorado**303-866-5223 earlychildhoodcolorado.org

Early Childhood Network | Red de la Primera Infancia

970-928-7111 877-338-2273 earlychildhoodnet.org/families/finding-child-care

Eagle County School District Early Childhood Program: Head Start Program | Programa para la primera infancia del distrito escolar del condado de Eagle: Programa de inicio del cabezal

970-328-3942 970-328-2997 eagleschools.net/departments/early-childhood-education

Early Childhood Partners | Socios de la Primera Infancia

970-331-6844 earlychildhoodpartnerscolorado.org/index.php

Family Connect | La Connexion Familiar

970-914-1090 familyconnectscolorado.org

Chat Time for Breastfeeding Mothers | Platica con Madres en Estado de Lactancia

Mondays 10-12 at Valley View Hospital in Glenwood 970-384-7200 vvh.org

Magic Bus Early Childhood Program | Programa de Educación Preescolar del Camioncito Mágico

970-748-5990 youthpower365.org/program/magic-bus

Nurse Family Partnership | Asociación de Enfermeras y Familias

970-328-8840 eaglecounty.us/publichealth/maternalchildhealth

Rocky Mountain Early Childhood Council | Consejo de la Primera Infancia de las Montañas Rocosas

719-486-7273 rmecc.org

Vail Health Childbirth Center | Vail Health Centro de Maternidad

970-479-7181 vailhealth.org/services/childbirth/classes

Vail Valley Baby & Me | Programa de Bebé y Yo del Valle de Vail

vailhealth.org/services/childbirth/classes

Breastfeeding Mothers | Madres en Estado de Lactancia

vailhealth.org/services/childbirth/classes

Child Find | Programa de Child Find

970-328-3750 cde.state.co.us/early/childfind

EARLY CHILDHOOD: CHILDCARE CENTER | PRIMERA INFANCIA: CENTRO DE CUIDADO INFANTIL

Aspen Prep | Centro de Aspen Prep

970-328-2461 aspenprep.com

Magic Bus Early Childhood Program | Programa de Educación Preescolar del Camioncito Mágico

970-748-5990 youthpower365.org/early-childhood

Eagle Valley Child Care Association | Centros de Cuidado Infantil del Valle de Eagle Edwards: 970-926-2501 Vail: 970-476-1615 eaglevalleychildcare.org

Edwards Early Learning Center

970-328-2990 eagleschools.net

Family Learning Center | Centro de Aprendizaje Familiar

970-926-7070 ficedwards.org

Little Hearts, Little Hands, Big Minds Family Child Care | Corazones Pequeños, Manos pequeñas, Mentes Grandes, Cuidado de Niños en Familia

970-445-0598

Mother Goose Daycare | Guardería Mamá Ganso

970-926-2287

Nurturing with Nature | Centro de Nurturing with Nature

970 331-6879

Prater Lane Play School | Escuela Prater Lane Play

970-754-2670

Rumpelstiltskin Nursery School | Escuela Escolar de Preescolar - Rumpelstiltskin

970-949-4590 rumpelschool.com

The Learning Tree | Centro de Learning Tree

970-328-5683 learningtreeeagle.com

Vail Child Development Center | Centro de Desarrollo Infantil en Vail

970-949-6585 www.tvcdc.com

EARLY CHILDHOOD: PRESCHOOL | PRIMERA INFANCIA: EDUCACIÓN PREESCOLAR

Eagle County School District Preschools | Escuelas Preescolares del Condado de Eagle

970-328-3942 eagleschools.net/departments/early-childhood-education

Edwards Early Learning Center

970-328-2879

Brush Creek Preschool | Escuela Preescolar de Brush Creek

970-328-3908

Children's Garden of Learning Preschool | Preescolar El Jardín de Aprendizaje para Niños

970-476-1420 childrensgarden-vail.com

Connect Care

970-393-6479 connectchurchcolorado.com/connect-care

Eagle Valley Elementary Preschool | Escuela Preescolar de Eagle Valley Elementary

970-328-5720

Gore Range Montessori

970-926-3333 gorerangemontessori.com

Gypsum Christian Academy

970-524-7114 gypsumchristian.com

Gypsum Elementary Preschool | Escuela Preescolar de Gypsum Elementary

970-328-9248

Homestake Peak Preschool | Escuela Preescolar de Homestake Peak
970-569-5054

Mountain Montessori | Montaña Montessori
970-748-3128 mtnmontessori.org

Mountain Tots Preschool | Preescolar Mountain Tots
970-328-2300 mountaintotspreschool.com

Mountain Valley Lutheran Preschool | Preescolar Luterano Mountain Valley
970-328-1512 mvlutheranchurch.com/preschool

Pooh Corner Preschool | Escuela Preescolar La Esquina de Pooh
970-827-5876

Prater Lane Preschool
970-754-2670

Red Hill Preschool | Escuela Preescolar de Red Hill
970-328-6195

Red Sandstone Preschool | Escuela Preescolar de Red Sandstone
970-328-2917

Rocky Mountain School of Discovery
970-390-7035 rockymountainschoolofdiscovery.com

Saint Mary's Preschool | Preescolar de Santa María
970-328-5699 stclareparish.com/st-marys-preschool

Universal Preschool | Preescolar Universal
upk.colorado.gov

ECONOMIC DEVELOPMENT | DESARROLLO ECONÓMICO

Eagle Chamber of Commerce | Cámara de Comercio de Eagle
970-306-2262 eaglechamber.co

Gypsum Chamber of Commerce | Cámara de Comercio de Gypsum
970-401-5230 gypsumchamber.org

Vail Chamber & Business Association | Asociación de Negocios y Cámara de Comercio de Vail
970-477-0075 vailchamber.org

Vail Valley Partnership | Cámara/Buro de Turismo
970-476-1000 vailvalleypartnership.com

EDUCATION: ACADEMIC SUPPORT | APOYO ACADÉMICO

CMC Upward Bound | Programa Escolar de CMC Upward Bound
970-569-2948 coloradomtn.edu/academics/college_prep/upward_bound

The Literacy Project | Programa del Proyecto de Alfabetización
970-949-5026 literacyprojecteaglecounty.org

Tu Guía | Your Guide

970-949-9250 mountainyouth.org/tugua

My Future Pathways | Programa de Mentores

970-306-3123 myfuturepathways.org

YouthPower365 | Programa de YouthPower365

970-777-2015 youthpower365.org

EDUCATION: COLLEGE | LA UNIVERSIDAD

Colorado Mountain College | Universidad Colorado Mountain

970-569-2900 coloradomtn.edu

Colorado Mountain College Bachelor's Program | Programa de Bachillerato en CMC

800-621-8559 coloradomtn.edu

EDUCATION: GED | EDUCACIÓN DE GED

Colorado Mountain College | Universidad Colorado Mountain

970-569-2900 coloradomtn.edu

EMERGENCY | EMERGENCIA

Emergencias Dial 9-1-1 | Para Emergencias Marcar 9-1-1

American Red Cross/Disaster Relief | Cruz Roja Ayuda y Rescate en Desastres

970-242-4851

Child or Elder Abuse | Abuso de los niños o las personas mayores

1-844-264-5437

Eagle County Paramedic Services | Servicios de Paramédicos en el Eagle County

970-926-5270 eaglecountyparamedics.com

Home WellCheck | Inicio de Bienestar 9-1-1

Poison Control | Control de Venenos

800-222-1222

Safe2Tell

1-877-542-7233

Vail Mountain Rescue | Rescate de Vail Mountain

9-1-1 Business: 970-926-6770 vailmountainrescue.com

FAMILY SERVICES | SERVICIOS FAMILIARES

Child Support Enforcement | Manutención Infantil

970-328-8888 | 800-225-6136

childsupport.state.co.us | eaglecounty.us/HHS/Economic_Services/

Planned Parenthood | Planificación Familiar

970-945-8631 plannedparenthood.org/health-center/colorado/glenwoodsprings/81601/glenwood-springs-2172-90210

FINANCIAL ASSISTANCE | ASISTENCIA FINANCIERA

Colorado PEAK | Programa PEAK de Colorado

855-752-6749 | colorado.gov/PEAK

Eagle County Human Services | Servicios Humanos de Eagle County

Avon: 970-328-9813 **Eagle:** 970-328-8840 **El Jebel:** 970-328-9586 eaglecounty.us

Eagle Valley Family Assistance Fund | Fondo de Ayuda Familiar de Eagle Valley

evfaf.net | info@evfaf.net | 970-524-1365

Money Management International Consumer Credit Counseling Services | Servicios para el Consumidor y la Administración del Dinero

866-889-9347 | moneymanagement.org

Swift Eagle Foundation | Fundación Swift Eagle

970-401-4820 | swifteagle.org

United Way: SingleCare | Programa de Descuento por Prescripción por United Way

303-994-2622 | unitedwayeagle.org/singlecare-formerly-familywise

Vail Valley Charitable Fund | Fondo Caritativo de Vail Valley

970-524-1480 | vvcf.org

Volunteer Income Tax Assistance | Ayuda de Voluntarios para Presentar Impuestos

970-384-8740 | irs.gov/individuals/free-tax-return-preparation-for-you-by-volunteers

FINANCIAL: RENTAL ASSISTANCE | ASISTENCIA FINANCIERA DE ALQUILAR

Catholic Charities | Caridades Católicas de Inmigración y Servicio a Refugiados

970-949-0405 | ccdenver.org

Bold Housing Moves Rental Program | Programa de alquiler de Bold Hosing Moves

970-328-8772 | housingeaglecounty.com/bold-housing-moves

Eagle Valley Family Assistance Fund | Fondo de Asistencia Familiar de Eagle Valley

970-524-1364 | evfaf.net/apply.htm

Vail Valley Salvation Army | Ejército de Salvación

970-748-0704 | salvationarmyvail.org

Swift Eagle Foundation | Fundación Swift Eagle

970-401-4820 | swifteagle.org

FIRE DEPARTMENTS | DEPARTAMENTO DE BOMBEROS

Emergencies Dial 9-1-1

Avon: 970-748-4735

Cordillera: 970-926-1314

Eagle River Fire Protection District: 970-748-9665 | erfpd.org

Edwards: 970-926-2160

Greater Eagle Fire Protection District (Eagle): 970-328-7244 | gefpd.org

Gypsum: 970-524-7101 | gypsumfd.com

Minturn: 970-827-5975

Vail: 970-479-2250

FOOD AND CLOTHING | COMIDA Y ROPA

The Community Market | El Mercado de la Comunidad

970-328-7900 eaglevalleycf.org

Eagle River Presbyterian Church | Iglesia Presbiteriana de Eagle River

970-748-0040 erpc.org

Edwards Interfaith Chapel | Capilla Inter-denominaciones en Edwards

970-569-3284 970-748-0704 edwardsinterfaithchapel.org

Food Assistance (SNAP) | Asistencia con Comida (SNAP)

Colorado.gov/peak

Home-delivered Meals | Entregade comida a Casa

970-328-8896

Hunger Free Colorado | Colorado sin hambre

1-855-855-4626

United Methodist Church of Eagle Valley | Iglesia Metodista unida del Valle de Eagle

970-328-6598 valleyumc.com

Women, Infant and Children Nutrition (WIC) | Nutrición para Mujeres, Bebés y Niños (WIC)

Avon: 970-328-9813 **Eagle:** 970-328-8840 **El Jebel:** 970-328-7683

eaglecounty.us/web/publichealth/wic

Vail Valley Cares Thrifty Shops | Tiendas de segunda Vail Valley Cares Thrifty Shops

Eagle: 970-328-1444 **Edwards:** 970-926-7134 vailvalleycares.com

Vail Valley Salvation Army | Ejército de Salvación

970-748-0704 salvationarmyvail.org

United Way: Youth Closet and Toy Chest

303-994-2622 unitedwayeagle.org/youth-closet-toy-chest

HEALTH: PUBLIC HEALTH | SALUD PÚBLICA

Center for Disease Control | Centro para el Control de Enfermedades

800-232-4636 cdc.gov

Eagle County Public Health | Salud Pública del Condado de Eagle

Avon: 970-328-9813 **Eagle:** 970-328-8840 **El Jebel:** 970-328-9586

eaglecounty.us/publichealth/

HEALTH: DENTAL | DENTAL

Eagle County Smiles | Programa Dental de Smiles del Condado de Eagle

970-524-1480 vvcf.org/eagle-county-smiles-kids

Pediatric Dental Group of Colorado | Grupo Pediátrico Dental de Colorado

970-668-8668 pediatricdentalgroupco.com

HEALTH: VISION | VISION

Children's Eye Physicians | Médicos del Ojo de Niños

303-456-9456 cepcolorado.com

Library of Congress for the Blind | Biblioteca del Congreso para Ciegos

202-707-5100 loc.gov/nls

HOUSING | VIVIENDA

Colorado Coalition for the Homeless | Coalición de Colorado para los que no tienen hogar

303-293-2217 coloradocoalition.org

Eagle County Housing and Development Department | Departamento de Vivienda y Desarrollo del Condado de Eagle

970-328-8770 eaglecounty.us/housing

Habitat for Humanity | Hábitat para la Humanidad

970-748-6718 habitatcolorado.org

Section 8 Housing (HUD) | Sección 8 de la vivienda (HUD)

970-625-3589 hud.gov/topics/housing_choice_voucher_program_section_8

US Department of Housing and Urban Development Housing Discrimination Hotline | Departamento de Vivienda y Desarrollo Urbano de EUA Línea para Casos de Discriminación

800-669-9777 hud.gov

The Valley Home Store

970-328-8770 valleyhomestore.org

HOUSING: UTILITIES | UTILIDADES

Colorado Energy Office | Línea para el Ahorro de Energía

800-632-6662 colorado.us/energy

Energy Smart | Programa de Energy Smart (Utilidades)

970-328-8777 energysmartcolorado.com

walkingmountains.org/project/energy-smart-colorado

LEAP 866-432-8435 eaglecounty.us/EconomicServices/Energy_Assistance

Weatherization Program with Northwest Council of Governments | Programa de preparación para el Tiempo con el Consejo de Gobiernos del Noroeste

800-332-3669 nwccog.org/programs/weatherization

Holy Cross Energy | Energía de la Santa Cruz 970-945-5491 holycross.com

HUMAN SERVICES | SERVICIOS HUMANOS

Child Abuse Hotline | Línea Directa de Abuso Infantil

844-264-5437 eaglecounty.us/HumanServices

Eagle County Human Services | Servicios Humanos de Eagle County

Avon: 970-328-9813 Eagle: 970-328-8840 El Jebel: 970-328-9586

IMMIGRATION | LA INMIGRACIÓN

Bureau of Citizenship and Immigration Services (USCIS) | Agencia de Servicios de Ciudadanía e Inmigración (USCIS)

800-375-5283 uscis.gov

Colorado Department of Labor Certification/Guest Worker Program | Departamento de certificación laboral de Colorado/Programa de Invitación a Trabajadores

303-318-8831 colorado.gov/pacific/cdle/jobs-training

National Immigration Law Center | Centro Nacional de Ley de Inmigración

213-639-3900 nilc.org

INSURANCE | ASEGURANZA

Colorado Child Health Plan plus (CHP+) | Plan de Salud Infantil de Colorado plus (CHP+)

800-359-1991 coaccess.com/our-chp-plan

JOB INFORMATION | INFORMACIÓN DE TRABAJOS

Colorado Workforce Center Edwards | Centro de Trabajos Colorado en Edwards

970-926-4440 888-390-7936 yourworkforcecenter.com

Eagle County Employment First | Empleo Primero del Condado de Eagle

970-328-8732 eaglecounty.us/departments___services/human_services/employment_services___workforce_training/employment_first.php

Eagle Valley Temps | Centro de Trabajos Temporal del Valle de Eagle

970-748-1000 eaglevalleytemps.com

Elwood Staffing | Centro de Trabajos Temporal de Elwood Staffing

970-243-9950 elwoodstaffing.com

Mountain Temp Services | Centro de Trabajos Temporal de las Montañas

970-245-9823 mountaintemp.com

LAUNDROMAT | LAVANDERÍA

Corky's Gas Car Wash and Laundromat | Lavandería de Corky's

970-328-6621

Soap's Up Laundromat | Lavandería de Soap's Up

970-476-4976

The Laundry Station | Lavandería de Laundry Station

970-328-0900

LAW ENFORCEMENT AGENCIES | DEPARTAMENTO DE POLICÍA

Avon Police Department | Departamento de Policía de Avon

970-748-4040 avon.org

Central Dispatch Vail Valley | Centro de Comunicaciones Seguridad pública

970-479-2200

Colorado State Patrol–District 4-C | Despacho de la Patrulla Estatal–Distrito 4-C
970-824-6501 csp.state.co.us

Eagle County Crime Stoppers | Prevención del Crimen
970-328-7007 TEXT: STOPCRIMES (274637) tipsubmit.com
townofeagle.org/487/crime-stoppers

Eagle County Sheriff Main Office | Oficina Principal del Sheriff en Eagle County
970-328-8500 eaglecounty.us/sheriff

Eagle Police | Departamento de Policía de Eagle
970-328-6351 townofeagle.org

Jail Control Room in Eagle | Centro de control de la cárcel en Eagle
970-328-8564

Minturn Sheriff/Police Department | Departamento de Policía en Minturn
970-827-4272 minturn.org

Public Safety Communications Center Main Dispatch | Centro de Comunicaciones/Seguridad Pública
970-479-2200

Vail Police Department | Departamento de Policía en Vail
970-479-2200 vailgov.com/police

LEADERSHIP DEVELOPMENT | DESAROLLO LIDERAZGO

Family Leadership Training Institute | Instituto de Entrenamiento de Liderazgo Familiar
970-328-8630 ftiofcolorado.colostate.edu

Vail Valley Partnership
970-476-1000 vailvalleypartnership.com

Valley's Voice
970-949-9250 mountainyouth.org/valleysvoice

LEGAL | SERVICIOS LEGALES

Avon Municipal Courts | Tribunales Municipales de Avon
970-748-4001 avon.org/149/municipal-court

Colorado Legal Services | Servicios Legales de Colorado
970-243-7940 coloradolegalservices.org

Colorado Public Defender
1-800-521-6968 coloradodefenders.us

District Attorney Office–5th Judicial | Oficina del Abogado del Distrito
970-328-6947 da5.us

Eagle County Combined Courts | Tribunales Combinados de Eagle County
970-328-6373 courts.state.co.us

Gypsum Municipal Court | Tribunales Municipales de Gypsum
970-524-1738 townofgypsum.com/town-hall/codes-law/courts-info

Town of Eagle Municipal Court | Tribunales Municipales de Eagle
970-328-9649 townofeagle.org/669/Municipal-Court

Minturn Municipal Courts | Tribunales Municipales de Minturn
970-827-5645 minturn.org/municipal-court

Vail Municipal Courts | Tribunales Combinados de Vail
970-479-2129 vailgov.com/court

LGBTQ+

Mountain Pride
970-510-0276 mountainpride.org

LIBRARIES | BIBLIOTECAS

Eagle Valley Library District | Distrito de la biblioteca Eagle Valley
970-328-8800 evld.org

Avon Public Library | Biblioteca pública de Avon
970-949-6797 evld.org

Eagle Public Library | Biblioteca pública de Eagle
970-328-8800 evld.org

Gypsum Public Library | Biblioteca pública de Gypsum
970-524-5080 evld.org

Vail Public Library | Biblioteca pública de Vail
970-479-2184 vaillibrary.com

LOCAL GOVERNMENT | GOBIERNO

Eagle County | Condado del Eagle
970-328-9813 844-264-5437 eaglecounty.us

Town of Avon | Gobierno de Avon 970-748-4000 avon.org

Town of Eagle | Gobierno de Eagle 970-328-6354 townofeagle.org

Town of Gypsum | Gobierno de Gypsum 970-524-7514 townofgypsum.com

Town of Minturn | Gobierno de Minturn 970-827-5645 minturn.org

Town of Red Cliff | Gobierno de Red Cliff 970-827-5303 townofredcliff.org

Town of Vail | Gobierno de Vail 970-479-2100 vailgov.com

MEDICAID PROVIDERS

Colorado Mountain Medical | Centro Médico de Colorado Mountain
970-445-2489 cmmhealth.org/services/behavioral-health

Mind Springs Health | Centro de Terapia de Mind Springs Health
970-328-6969 www.mindspringshealth.org

Mountain Family Health Center | Centro Salud de Mountain Family
970-945-2840 www.mountainfamily.org

Vail Mind Center | Central Mental de Vail
970-446-6481 vailmindcenter.com

MEDICAL | SERVICIOS MÉDICOS

Avon Urgent Care | Urgencias en Avon
970-949-6100 vailhealth.org/locations/avon

Beaver Creek Medical Center | Centro Médico de Beaver Creek
970-949-0800 vailhealth.org/locations/beaver-creek

CEBT Clinic | Clínica de CEBT
970-431-2871 cebt.org

Colorado Mountain Medical | Centro Médico de Colorado Mountain
Avon: 970-926-6340 Eagle: 970-328-1650 Vail: 970-476-7600 cmmhealth.com

Doctors On Call | Centro de Salud de Doctors on Call
970-949-5434 doctorsoncallonline.com

Eagle Valley Family Practice | Práctica Familiar del el Valle de Eagle
970-328-6357 vvh.org/eagle-valley-family-practice

Early Periodic Screening/Diagnostic Testing (EPSDT) | Exámenes periódicos a tiempo/ Diagnósticos (EPSDT)
970-328-8888 eaglecounty.us/economicsservices

Home Care and Hospice of the Valley | Cuidado en casa y Hospicio del Valle
970-569-7455 hchotv.org

Howard Head Sports Medicine | Medicina Deportiva Howard Head
970-476-1225 howardhead.com

Mountain Family | Centro de Salud de Mountain Family
970-945-2840 mountainfamily.org

Shaw Regional Cancer Center | Centro Regional Shaw contra el cáncer
970-569-7429 shawcancercenter.org

Starting Hearts | Programa de Starting Hearts
970-763-5306 startinghearts.org

Vail Health | Centro médico del Valle de Vail
970-476-2451 vailhealth.org

Valley View Hospital | Hospital Valley View
970-945-6535 vvh.org

MENTAL HEALTH | LA SALUD MENTAL

Colorado Dept of Human Services (CDHS) | Departamento de Servicios Humanos de Colorado (CDHS)
Statewide Mental Health Crisis Hotline: 844-493-8255 cdhs.colorado.gov

Colorado Crisis Services | Servicios de crisis de Colorado

24 hours: 1-844-493-8255 coloradocrisisservices.org

I Matter 6 free counseling sessions | el programa de I Matter y 6 sesiones de terapia gratuitas

imattercolorado.org

Mind Springs Health | Centro de Terapia de Mind Springs Health

970-328-6969 www.mindspringshealth.org

National Center for Mental Health Services | Centro Nacional par Servicios de Salud Mental

800-789-2647 mentalhealth.org

National Mental Health Hotline | Línea Nacional de Salud Mental

988 nami.org

National Suicide Prevention Lifeline | Línea Nacional de Prevención del Suicidio

800-273-8255 suicidepreventionlifeline.org

Olivia's Fund Scholarship | Asistencia Financiera de Olivia

970-422-3029 vailhealthbh.org/get-help-now-olivias-fund

Samaritan Counseling Center | Centro de Consejería Samaritana

970-926-8558 samaritan-vail.org

Statewide Mental Health Crisis Hotline | Línea Directa de Crisis de la Salud Mental por Colorado

844-493-8255 eaglevalleybh.org/find-a-therapist Text TALK to 38255

SpeakUp ReachOut: Suicide Prevention Coalition of the Eagle Valley | SpeakUp ReachOut: Coalición para la Prevención del Suicidio en Eagle Valley

970-748-4410 speakupreachout.org

Suicide and Crisis Lifeline | Línea de Vida de Crisis y Suicidio

24 hours: Dial 988

Vail Health Behavioral Health | Salud del Comportamiento de Vail Health

844-493-8255 vailhealthbh.org/find-a-therapist Text TALK to 38255

Vail Mind Center | Centro Mental de Vail

970-446-6481 vailmindcenter.com

Your Hope Center | Centro de Esperanza

24 hours: 970-306-4673 yourhopecenter.org

OCCUPATIONAL THERAPY | TERAPIA OCUPACIONAL

Trio Therapy Partners | Socios de Terapia Trio

970-306-7505 triotherapypartners.com/

Vail Health | Centro médico del Valle de Vail

970-476-2451 vailhealth.org

PARENTING | CONSEJOS PARA PADRES DE FAMILIA

Aha Parenting

ahaparenting.com

Colorado Early Learning and Development Guidelines | Pautas de aprendizaje y desarrollo infantil de Colorado

Earlylearningco.org

Early Childhood Partners

970-331-6844 970-401-4552 ecpartenrs.org

The Incredible Years | Los Años Maravillosos

970-331-6844 earlychildhoodpartnerscolorado.org

Eat Chat Connect | Coma Charle Ser Padre

970-929-9250 www.mountainyouth.org/eatchatconnect

Parent Mentors | Padres Mentores

970-748-5993 youthpower365.org/program/parent-mentors

We Hear U | Te Oímos

970-949-9250 mountainyouth.org

PHARMACY & DRUG DISPOSAL | FARMACIAS

Costco Pharmacy | Farmacia Costco

970-328-7610 costco.com/Pharmacy

Eagle Pharmacy | Farmacia de Eagle

970-328-6875 stores.healthmart.com/eaglepharmacy

Edwards Pharmacy in Shaw Cancer Center | Farmacia del Centro Médico en Edwards

970-569-7676 vailhealth.org/services/pharmacy

Safeway Vail | Farmacia de Safeway en Vail

970-476-3561 safeway.com

Vail Pharmacy in Vail Health Hospital | Farmacia del Valle de Eagle

970-479-7253 vailhealth.org/services/pharmacy

Vail Valley Pharmacy | Farmacia del Valle de Vail

970-569-4150 vailvalleypharmacy.com

Wal-Mart Pharmacy | Farmacia de Wal-Mart

970-949-6544 walmart.com

POST OFFICE | OFICINA DE CORREOS

Avon: 970-949-4057

Burns: 970-653-4237

Edwards: 970-926-3847

McCoy: 970-653-4302

Red Cliff: 970-827-4219

Wolcott: 970-926-5417

Bond: 970-653-4287

Eagle: 970-328-6828

Gypsum: 970-524-9686

Minturn: 970-827-5266

Vail: 970-476-1494

PROTECTIVE SERVICES: CHILD AND ADULT | SERVICIOS DE PROTECCIÓN PARA NIÑOS Y ADULTOS

Child Abuse Reporting and Adult Protection Hotline | Reporte para Abuso Infantil de Niño's y Línea Directa para Protección de Adultos

844-264-5437 co4kids.org/contact-us

Child Help: National Child Abuse Hotline | Child Help: Línea Telefónica Nacional Contra el Abuso Infantil

800-422-4453 childwelfare.gov

Eagle County Child Welfare and Adult Protective Services | Reporte para Abuso Infantil de Niño's y Línea Directa para Protección de Adultos

970-328-7720 Hotline: 844-264-5437 24 hours

Eaglecounty.us/childrenandfamily/adultprotection

Treetop Child Advocacy Center | Centro de defensa infantil Treetop

970-409-2111 treetopcenter.org

PSYCHOLOGISTS FOR TESTING AND THERAPY | PSICÓLOGOS PARA EVALUACIONES Y TERAPIAS

See vailhealthbh.org/find-a-therapist | Mira a la página para encontrar un terapeuta

844-493-8255 Text TALK to 38255

Henry J. Goetze PhD

845-594-4692 hjgoetze.wix.com/hjgoetze

Tina Fleishman PhD

970-476-8032 dr_tina@comcast.net

Casey Wolfington Psy.D

970-306-3773

Deborah Zwick PhD

970-748-0097 drzwick.com

Harlan Austin PhD

970-471-6808 howardhead.org/staff/harlan-austin

Aubrey Austin PhD

970-286-0850 vailpsychologist.com

Stacie Freudenberg Psy.D.

720-759-5210 luminatepsychservices.com

Atsuko Hanley Psy.D.

720-772-9607 connectingheartpsychology.com

Jinsoon Lee Psy.D.

720-515-2535 yourpediatricpsychologist.com

Shanley Mangeot Psy.D.

970-945-9841 CompassCounselingEvaluation.com

Emily Pluhar PhD

917-612-8152 childrenshospital.org/directory/staff/p/emily-pluhar

**PSYCHOTHERAPISTS AND COUNSELORS
| PSICOTERAPEUTAS Y CONSEJEROS**

Eagle Valley Behavioral Health | Salud del Comportamiento de Eagle Valley

844-493-8255 Text TALK to 38255 eaglevalleybh.org/find-a-therapist

Aubrey Austin PhD

970-286-0850 vailpsychologist.com

Harlan Austin PhD

970-471-6808 howardhead.org/staff/harlan-austin

Cassandra Armas MSW | Mountain Family Health Centers

970-945-2840 mountainfamily.org

Danielle Barmann OTR MOT | Vail Mind Center

970-446-6481 vailmindcenter.com

Amanda Barnwell MA Community Counseling LPC | Riverlife Counseling

970-279-3296 riverlifecounseling.com

Lourra Barthuly PhD LPC PSYC | Rocky Mountain Resource

970-445-4841 rockymountainresource.com

Carolyn Blevins M.Ed BCBA

303-475-8825

Lourra Barthuly LPC

970-445-4841

Jenna Bogan LPC

720-806-0455

Traci Bovino LCSW, LAC

970-402-2809

Marcy Brandner MA, MFT

707-408-2456

Lynzee Buseck LPC | Grit Therapy

870-439-4714 grittherapy.com

Hannah Buzzo | Grit Therapy

970-439-4714 grittherapy.com

Kristen Beau Howard PhD | Beau Counseling

970-376-1491 beaucounseling.com

Melvin Betancourt LCSW | Mountain Family Health Centers

970-945-2840 mountainfamily.org

Annie Browning LCSW, MDi Ordained | Awake the Soul

303-907-1613 awakethesoul.net

Chelsea Campbell PsyD | Catalyst Center

720-675-7123 catalystcenterllc.com

Carly Carr LPC | Moving Mountains Behavioral Health

970-612-8094 mmbh.org

Gabe Casher PhD

720-707-2584 gabecasherphd.com

Sammy Charytoniuk LPC

Hablo Español 970-310-4006

Theresa Clark | Ten Mile Health

970-455-9004 tenmilehealth.com

Ryan Coyle MSW, LCSW, CAS

Hablo Español 970-306-7437

Lindsey Distler

970-452-8499

Michelle Dougher Frank | Enrich Center

734-531-9841 enrichcenter.org

Ryan Drzewicki PsyD. LP | All Points North Lodge

833-276-5634 apnlodge.com

Jose Elizalde MSW LCSW

Hablo Español 970-376-1700

Patricia Esperon LAC | Aspen Strong

970-390-1906 aspenstrong.org

Jennifer Fiebig MS, MCC, LCPC/LPC

406-290-0210 jennyfiebig.com

Tina Fleishman Psy.D

970-476-8032

Maureen Flannagan LPCC

970-389-6644

Abbey Fox Psy.D

970-306-5987 drabbeyfox.com

Stacie Freudenberg Psy. D

729-759-5210 luminatepsychservices.com

Sarah Gabriel APN | Mind Springs Health

970-476-0930 mindspringshealth.org

Twyla Gingrich

970-445-8420 samyayogahealing.com

Henry Goetze, PhD Licensed Psychologist

845-594-4692 hjgoetze.wix.com/hjgoetze

Eva Goode LCSW | All Points North Lodge
828-773-3316 apnlodge.com

Susanne Graf ATR-BC Art Therapist | Vail Mind Center
970-446-6481 vailmindcenter.com

Pamela Gundlach
970-306-7607 pamgundlach.com

Eileen (Jenny) Hancock Psy.D, LP
970-445-2489

Atsuko Hanley Psy.D
720-772-9607 connectingheartpsychology.com

Amy Hermes LPC LAC | Mind Springs Health
970-328-6969 mindspringshealth.org

Madison Harlow LPCC
970-924-0582

Micky Hohl MS, LPC
Hablo Español 970-309-7513

Delfina Huergo MS, LPC
Hablo Español 970-924-0532 delfinahuergolpc.com

Jocelyn Jenkins MA LPC CMT RYT | Vail Valley Counseling
303-478-1342 jocelynjenkins.com

Donna Johnson | Enrich Center
720-324-8781 enrichcenter.org

Tamara Jones
970-376-3480

Joel Karr MSW LCSW RRT
970-404-3216 joelkarrcounseling.com

Krista Kedrowski LPC
Hablo Español 970-476-0930 mindspringshealth.org

Courtney Klein Psy.D | Catalyst Center
970-675-7123 catalystcenterllc.com

Lisa Kunkel LCSW
Hablo Español 970-331-4682

Jinsoon Lee Psy.D
720-515-2535 yourpediatricpsychologist.com

Bethanie Lindal MSW LCSW CSPT | Peak Counseling
970-328-7378

Shanley Mangeot Psy.D
970-945-9841 CompassCounselingEvaluation.com

Nanami Matsui LPC, LAC

970-975-7337 serenitywithnanami.com

Anne Maurer

206-527-1256 annemaurer.wordpress.com

Catherine Maccoll MD MPH

970-680-1233 vailchildpsychiatry.com

Melissa Matthews MS CCC-SLP | Vail Mind Center

970-446-6481 vailmindcenter.com

Celynn McClarrinon LSA

970-376-8248 celynnmcclarrinoncgrs.com

Ciara McCoy

208-339-8398 mccoycounselingllc.wixsite.com/mccoycounseling

Elizabeth McDaniel

303-513-0055

Nicole McGuffin Psy.D, LPC

720-891-8092 | healinglifetherapist.com

George McNeil PsyD

970-688-0880

Susan Miller PhD Psychology

970-476-8469 drsusanmillerpsychologist.com

Kathy Napoli MSW, LCSW

970-275-9596 Kathycounseling.com

Dawn Nelson MA NCC LPC

970-904-2558 centeredlifecounseling.com

Kim Nguyen M.D.

970-340-8159 coloradochildpsychiatry.com

Dawn Nichols LPC NCC | Mind Springs Health

970-328-6969 mindspringshealth.org

Hannah Olszewski LPCC

970-389-3058 wayfinder-counseling.net/index.html

Emily Pluhar PhD

917-612-8152 childrenshospital.org/directory/staff/p/emily-pluhar

Peak Perspectives

970-988-1187 peakperspectives.org

Joan Rieger LPC

303-548-6901

Melissa Riggins LMFT LAC | Mind Springs Health

970-328-6969 mindspringshealth.org

Becky Rockwell MSW LCSW
512-469-7853 beckyrockwell.com

Valeria Rojo
Hablo Español 720-893-2341

Krysten Rudy
970-239-1234 krystenrudymft.com

Jill Rutledge MSW LCSW
970-949-0404 jillzimmermanrutledge.com

Elaine Sandler MD
970-926-634 cmmhealth.org

Heidi Sauder | Enrich Center
720-548-7825 enrichcenter.org

Derek Schmidt LPC, WFR
303-691-8805 reachcolorado.org

Cathy Schneider MSW, LCSW
970-445-2489 cmmhealth.org

Lisa Scott MS LPC | Two Rivers Counseling
970-446-1060

Lana Seiler LCSW | All Points North Lodge
833-276-5634 apnlodge.com

Micah Shanser MA | Amazing Brains
970-343-2709 amazingbrains.com

Bonnie Shanser | Amazing Brains
970-343-2709. amazingbrains.com

Rachel Sheffler LCSW
970-328-6357 vvh.org/eagle-valley-family-practice

Erika Shirk LPC MA | True Connection Counseling
720-483-6563 erikafriess.wixsite.com/erikashirk

Ivy Sigel Psy.D
303-437-5132 ivysigel.com

Veronica Sicking | Mind Springs Health
970-328-6969 mindspringshealth.org

Randy Simmonds PhD LPC AAPC AAMFT | Samaritan Counseling Center
970-926-8558 samaritan-vail.org

Brandon Smith
970-445-2489 cmmhealth.org

Dena Southerlan LCSW | Rocky Mountain Counseling
970-445-2700 rockymtncounseling.com

Jill Squyres PhD Psychology

970-306-6986 drjillsquyrespsychologist.com

Erin Staniszeski LCSW

720-675-7123 | catalystcenterllc.com/our-team/erin-staniszeski/

Jane Thatcher LCSW

720-600-7447

Winsor Stough MA LPC | Mind Springs Health

970-328-6969 mindspringshealth.org

Julie Thebeau

970-389-3535 juliethebeau.com

Karmen Thulin Psy.D

720-675-7123 catalystcenterllc.com/our-team/karmen-thulin/

William Thurber

706-538-4738 life-cycles-counseling.com

Chelsea Towler-Campbell PsyD

720-675-7123

Kris Vandenberg PMHNP-BC FNP DNP | New Beginnings Mental Health

970-470-2939 nbmentalhealth.com

Rachel Van Harken

720-551-8477 Bluesprucetherapy.net

Meredith Van Ness MSW, LCSW

303-717-9151 balancedandwell.org

Megan Vogt MA LPC | Megan Vogt Counseling

970-343-4374 mvcvail.com

Jessica Waclawski LCSW | Vail Relationship Institute

303-717-0801 vailrelationshipinstitute.com

Megan Weller Ph.D, MFT, NCC

775-622-9900

Therese White MSW, MAEL, LCSW

630-508-4545 | theresewhitelcsw.wixsite.com/website

Chessy Wilson OTR/L | Vail Mind Center

970-446-6481 vailmindcenter.com

Casey Wolfington Psy.D | Blue Sky Integrated Health

970-306-3773

Stough Winsor

970-328-6969

Morrika Wolford LPC, LAC

970-445-2489 cmmhealth.com

Allie Zachariades L.P.C.C
970-343-4267 IndigoGardens.Org

Deborah Zwick PhD Psychologist
970-376-1240 drzwick.com

RECREATION | RECREACIÓN

Avon Recreation Center | Centro Recreativo de Avon
970-748-4060 avonrec.org

The Cycle Effect | Programa de Cycle Effect
970-306-7572 thecycleeffect.org

Dobson Ice Arena | Arena De Hielo
970-479-2279 vailrec.com/icearena.cfm

Eagle Climbing & Fitness | Escalada y Fitness en Eagle
970-328-0893 eagleclimbing.com

EagleVail Pool | La Piscina de EagleVail
970-949-1203 eaglevail.org/swimming

ECO Transit and Trails | Departamento de Tránsito y Senderos del Condado de Eagle
970-328-3520 eaglecounty.us/Transit

Mountain Recreation | Distrito de Recreación de Mountain Recreation
mountainrec.org

Mountain Recreation Eagle Pool & Ice Rink | La Piscina y la Pista de Hielo de Mountain Recreation en Eagle
970-328-5277

Mountain Recreation Edwards Field House | Centro Recreativo de Mountain Recreation en Edwards
970-766-5555

Mountain Recreation Gypsum Recreation Center | Centro Recreativo de Mountain Recreation in Gypsum
970-777-8888

Vail Recreation District | Distrito de Recreación en Vail
970-479-2279 vailrec.com

SCHOOLS | ESCUELAS

Eagle County School District RE-50J | Distrito Escolar del Condado de Eagle RE-50J
970-328-6321 eagleschools.net

Eagle County School District Bus Facilities | Instalaciones de autobuses de eagle county
970-328-2743

Avon Elementary School | Escuela Primaria de Avon

970-328-2950

Battle Mountain High School | Escuela Secundaria Battle Mountain

970-328-2930

Berry Creek Middle School | Escuela Intermedia de Berry Creek

970-328-2960

Brush Creek Elementary School | Escuela Primaria Brush Creek

970-328-8930

Eagle County Charter Academy | Eagle County Charter Academy

970-926-0656

Eagle Valley Elementary School | Escuela Primaria Eagle Valley

970-328-6981

Eagle Valley High School | Escuela Secundaria de Eagle Valley

970-328-8960

Eagle Valley Middle School | Escuela Intermedia de Eagle Valley

970-328-6224

Edwards Elementary School | Escuela Primaria de Edwards

970-328-2970

Gypsum Creek Middle School | Escuela Intermedia de Gypsum

970-328-8980

Gypsum Elementary School | Escuela Primaria de Gypsum

970-328-8940

Homestake Peak School | Escuela Homestake Peak

970-328-2940

Red Canyon High School | Escuela Secundaria Red Canyon

970-328-2852

Red Hill Elementary School | Escuela Primaria de Red Hill

970-328-8970

Red Sandstone Elementary School | Escuela Primaria de Red Sandstone

970-328-2910

Vail Ski & Snowboard Academy | Academia de Esquí y Snowboard de Vail

970-328-2830

World Academy | Academia Mundial

970-328-2859

St. Clare of Assisi Catholic School | Escuela Intermedia Sta. Clara de Assisi

970-926-8980 | stclarecatholicschool.com

Stone Creek Charter School | Escuela Autónoma Stone Creek

970-569-3327 stonecreekschool.org

The Vail Christian Academy | La Academia Cristiana de Vail
970-306-0076 thevailacademy.org

Vail Christian High School | Preparatoria Vail Christian
970-926-3015 vailchristianschool.org

Vail Mountain School | Escuela Vail Mountain
970-476-3850 vms.edu

Vail Valley Unbound
970-306-7431 vailvalleyunbound.org

Zealous Schools | Escuela Zealous
307-828-1631 zealousschools.org

SENIORS | SERVICIOS DE MAYORES

Caregiver Connections: Resources for Senior Care | Vida Mayor Eagle Valley
970-977-0188 getcaregiverconnections.org

Castle Peak Assisted Living Center | Centro de asistencia para mayores de Castle Peak
970-989-2500 castlepeak.org

Eagle County Healthy Aging Maloit Park | Envejecimiento Saludable Maloit Park
970-328-8831 eaglecounty.us/web/publichealth/healthyaging

Eagle County Senior Transportation in Eagle | Transporte para Mayores del Condado de Eagle en Eagle
970-328-8896 cms5.revize.com/revize/eagle/departments___services/public_health/healthy_aging.php

El Jebel Community Center | Centro Comunitario de El Jebel
970-379-0020

Golden Eagle Senior Center | Centro Para Personas Mayores Golden Eagle
970-328-8896 eaglecounty.us/Facilities/Facility_Maps_and_Directions/Golden_Eagle_Senior_Center

Maloit Park Senior Wellness Center | Centro de Bienestar de Mayores en Maloit Park
970-328-8831 eaglecounty.us/Facilities

Visiting Angels | Programa de Ángeles visitantes
970-328-5526 visitingangels.com

Vintage | Vintage (envejecimiento)
<https://yourvintage.org/>

SPECIAL NEEDS | NECESIDADES ESPECIALES

Can Do Multiple Sclerosis | Puede hacer Esclerosis Múltiple
970-926-1290 mscando.org

Center for Independence | Centro para la independencia
1-800-613-2271 970-718-5155 cfgj.org

Colorado Assistive Technology Partners | Socios de Tecnología de Asistencia de Colorado
303-724-5000 ucdenver.edu/centers/center-for-inclusive-design-and-engineering

Eagle County Schools Special Education Department
Eagleschools.net/parents/special-education

Mountain BOCES (Board of Cooperative Educational Services) | Junta de Servicios Educativos Cooperativos
719-486-2603 colorado.gov/mountainboces

Mountain Valley Developmental Services | Servicios de Desarrollo Mountain Valley
970-945-2306 800-626-6450 mtnvalley.org

PEAK Parent Center | Centro de Padres PEAK
800-284-0251 peakparent.org

The Arc of the Central Mountains | El Arco de las Montañas Centrales
970-456-2065 arccentralmountains.org

SUBSTANCE ABUSE | EL ABUSO DE SUSTANCIAS

Al-Anon | Grupo de Apoyo de Al-Anon
757-563-1600 al-anon-co.org

Alcoholics Anonymous | Alcohólicos Anónimos
970-245-9649 24 hours: 888-333-9649 aa-westerncolorado.com/meetings

Ambulatory Detox Program – Community Paramedics | Pro Programa de desintoxicación ambulatoria – Paramédicos comunitarios
970-471-0285

A Way Out | Organización de A Way Out
Awayout.org

Colorado Mountain Medical, Joe Drew, NP | Centro Médico de Colorado Mountain, Joe Drew, NP
970-445-2489 cmmhealth.org/find-a-provider/joe-drew

Detox Recovery Center | Centro de Recuperación y Desintoxicación
Frisco: 970-368-6502 **Aspen:** 970-379-0955

Drug, Alcohol Abuse and Treatment | Abuso de Drogas y Alcohol/Tratamiento
877-726-4727 samhsa.gov

Vail Health Behavioral Health | Salud del Comportamiento de Vail Health
844-493-8255 Text TALK to 38255
vailhealthbh.org/get-help-now/addiction-and-substance-abuse

Start your recovery | Empiece su recuperación
startyourrecovery.org

National Center for Substance Abuse Prevention | Centro Nacional para la Prevención del Abuso de Sustancias
800-662-4951

Rocky Mountain Crisis Partners | Compañeros de Crisis de Rocky Mountain
844-493-8255 rmcrisispartners.org

SUICIDE PREVENTION | PREVENCIÓN DEL SUICIDIO

Colorado Crisis Line | Línea Directa de Crisis de Colorado
844-493-8255 Text: TALK to 38255

National Suicide Prevention Lifeline | Línea Directa para la Prevención del Suicidio Nacional
800-273-8255 24 hours suicidepreventionlifeline.org

Second Wind Fund | Programa del Suicidio de Second Wind Fund
720-962-0706 thesecondwindfund.org

SpeakUp ReachOut: Suicide Prevention Coalition of the Eagle Valley | SpeakUp ReachOut: Coalición para la Prevención del Suicidio en Eagle Valley
970-748-4410 speakupreachout.org

Suicide Prevention Coalition of Colorado | Coalición Para la Prevención del Suicidio de Colorado
suicidepreventioncolorado.org

SUPPORT GROUP: CANCER | GRUPO DE APOYO POR CÁNCER

Vail Breast Cancer Awareness | Conciencia del Cáncer de Mama de Vail
970-524-1480 | vvcf.org/vail-breast-cancer-group/

SUPPORT GROUP: CAREGIVER | GRUPO DE APOYO POR LOS CUIDADORES

Caregiver Support Group | Grupo de Apoyo para los Cuidadores
970-618-3043

Mountain Strong Peer Support | Grupo De Apoyo
eaglevalleybh.org/get-help-now/peer-support

Eagle County Caregiver/Memory Loss Support Group | Grupo de Apoyo para Cuidador/Perdida de Memoria del Condado de Eagle
970-328-8831 cms5.revize.com/revize/eagle/departments___services/public_health/healthy_aging.php

SUPPORT GROUP: GRIEF | GRUPO DE APOYO DE PÉRDIDA

Mountain Strong Peer Support | Grupo De Apoyo
eaglevalleybh.org/get-help-now/peer-support

SUPPORT GROUPS: ABUSE | GRUPO DE APOYO POR EL ABUSO

Women Incested Needing Group Support (WINGS) | Mujeres Víctimas de Incesto que Necesitan Grupo de Apoyo
800-373-8671 wingsfound.org

SUPPORT GROUP: MEDICAL | GRUPO DE APOYO MÉDICO

AIDS/HIV+ Hotline | Línea Directa de AIDS/HIV+

970-827-5900 800-232-4696 cdc.gov/hiv/library/hotlines.html

Eagle Valley Parkinson's Support Group | Grupo de Apoyo de Parkinson

970-328-8896 parkinsonrockies.org

Eagle County Brain Injury Support Group | Grupo de Apoyo Para Lesiones Cerebrales del Condado de Eagle

970-368-2898 | headsupforhope.org/

Eagle County Epilepsy Support Group | Grupo de Apoyo a La Epilepsia del Condado de Eagle

970-471-0326

Frisco Brain Injury Association Support Group | Asociación de Grupo de Apoyo para las Lesiones Cerebrales

970-668-0888

TRAVEL | VIAJAR

Bustang | Transporte de Colorado en Autobús de Bustang

800-900-3011 ridebustang.com

Colorado Road and Weather Conditions Report | Condiciones del Tiempo en carreras de Colorado

877-315-7623 cotrip.org

Eagle County Airport | Aeropuerto del Condado de Eagle

970-328-2680 flyvail.com

Eagle County Information Center | Centro de Información de Eagle County

970-328-3545 ecalert.org

Pegasus Shuttle Van | Transporte de Colorado en Autobús de Pegasus

ridebustang.com/pegasus-shuttle-van/

Town of Avon/Beaver Creek Transportation | Ciudad de Avon/Transporte de Beaver Creek

970-748-4120 avon.org/2083/transit

Town of Vail Transportation | Transporte de Vail

970-479-2178 vailgov.com/transportation-services

Traveler's Aid | Ayuda a los viajeros

970-479-2200 travelersaid.org

VETERANS

Eagle County Veterans Services | Servicios para Veteranos del Condado de Eagle

970-328-9674

eaglecounty.us/departments_services/human_services/veterans_services.php

Vail Veterans Program | Programa para Veteranos de Vail

vailveteransprogram.org

VICTIM ASSISTANCE | ASISTENCIA POR LOS VICTIMAS

Court Appointed Special Advocates for children (CASA) | Tribunal Nombró a Defensores Especiales para los Niños

970-513-9390 coloradocasa.org

Eagle County Sheriff's Office Victim's Services | Oficina del Sheriff en Eagle County Servicios a las víctimas

970-328-8500 eaglesheriff.com/services/victim_services/index.php

RAINN (National Sexual Assault Hotline) | RAINN (línea nación para la agresión sexual)

800-656-4673 rainn.org

YOUTH PROGRAMS | PROGRAMAS POR NIÑOS/JÓVENES

Boy Scouts | El Niño Explorador

970-471-0871 beascout.scouting.org

B'nai Brith Youth Organization | Judíos de las Montaña

970-477-2992 bnaivail.org

Bravo! Vail | Programa de Bravo! Vail

970-827-5700 vailmusicfestival.org

Buddy Mentors – Mentorship pairs with trusted adults and youth | La mentoría se empareja con adultos y jóvenes de confianza

970-763-7212 mybrightfuture.org/buddy-mentors

CSU Extension Eagle County 4-H | Programa 4-H de Extensión Cooperativa de CSU Eagle County

970-328-8630 eaglecounty.us/CSU

Colorado Snowsports Museum | Museo de Esquí de Colorado

970-476-1876 snowsportsmuseum.org

Garfield County Personal Responsibility Education Program (PREP) | Programa de Educación en Responsabilidad Personal del Condado de Garfield

970-319-2182 garfieldcountyprep.org

Girl Scouts of Colorado | Niñas Exploradoras de Colorado

970-379-9059 girlscoutsofcolorado.org

Mountain Youth | Programa de Mountain Youth

970-949-9250 mountainyouth.org

My Future Pathways | Programa de Mentores

970-306-3123 | myfuturepathways.org

The Red Ribbon Project of Eagle County | Proyecto Red Ribbon de el Condado de Eagle

970-827-5900 redribbonproject.org

The Cycle Effect | Programa de Cycle Effect

970-306-7572 thecycleeffect.org

Small Champions | Programa de Small Champions

970-390-0004 smallchampions.org

SOS Outreach | Programa de SOS Outreach

970-926-9292 sosoutreach.org

Trinity Church Youth Group | Grupo de Jóvenes de la Iglesia Trinidad

970-926-1759 trinityvail.com

Trio Student Support Services at CMC | programa de CMC para ayudar a los estudiantes

coloradomtn.edu/student-services/academic-support/trio-student-support-services

Trio Upward Bound Program | Programa de Trio Upward Bound

<https://coloradomtn.edu/academics/college-prep/upward-bound/>

Vail Valley Young Life & WyldLife | Programa de Young Life y WyldLife del Valle de Vail

612-239-8219 vailvalley.younglife.org

Valley's Voice Youth Leadership | La Voz del Valle, grupo de liderazgo juvenil

970-949-9250 www.mountainyouth.org/valleysvoice

Vida Foundation | Fundación de Vida

Vidafoundationusa.org

Walking Mountains Science Center | Centro de Ciencias Walking Mountains

970-827-9725 walkingmountains.org

Young Driver Education by Mountain Youth | Educación de conducir de jóvenes por Mountain Youth

970-949-9250 mountainyouth.org/safedriving

YouthPower365 | Programa de YouthPower365

970-777-2015 youthpower365.org

2023-2024 EAGLE COUNTY SCHOOL DISTRICT STUDENT CALENDAR

- Teachers Only – No School for Students
- FIRST DAY of School
- School Not in Session
- End of an Academic Session
- LAST DAY of School

AUGUST

S	M	T	W	T	F	S
		1	2	3	4	5
6	7	8	9	10	11	12
13	14	15	16	17	18	19
20	21	22	23	24	25	26
27	28	29	30	31		

SEPTEMBER

S	M	T	W	T	F	S
					1	2
3	4	5	6	7	8	9
10	11	12	13	14	15	16
17	18	19	20	21	22	23
24	25	26	27	28	29	30

OCTOBER

S	M	T	W	T	F	S
1	2	3	4	5	6	7
8	9	10	11	12	13	14
15	16	17	18	19	20	21
22	23	24	25	26	27	28
29	30	31				

NOVEMBER

S	M	T	W	T	F	S
			1	2	3	4
5	6	7	8	9	10	11
12	13	14	15	16	17	18
19	20	21	22	23	24	25
26	27	28	29	30		

DECEMBER

S	M	T	W	T	F	S
					1	2
3	4	5	6	7	8	9
10	11	12	13	14	15	16
17	18	19	20	21	22	23
24	25	26	27	28	29	30
31						

JANUARY

S	M	T	W	T	F	S
	1	2	3	4	5	6
7	8	9	10	11	12	13
14	15	16	17	18	19	20
21	22	23	24	25	26	27
28	29	30	31			

FEBRUARY

S	M	T	W	T	F	S
				1	2	3
4	5	6	7	8	9	10
11	12	13	14	15	16	17
18	19	20	21	22	23	24
25	26	27	28	29		

MARCH

S	M	T	W	T	F	S
					1	2
3	4	5	6	7	8	9
10	11	12	13	14	15	16
17	18	19	20	21	22	23
24	25	26	27	28	29	30
31						

APRIL

S	M	T	W	T	F	S
	1	2	3	4	5	6
7	8	9	10	11	12	13
14	15	16	17	18	19	20
21	22	23	24	25	26	27
28	29	30				

MAY

S	M	T	W	T	F	S
			1	2	3	4
5	6	7	8	9	10	11
12	13	14	15	16	17	18
19	20	21	22	23	24	25
26	27	28	29	30	31	

- 8/7 – 8/18: Teachers Only – No School for Students
- 1/1 – 1/5: School Not in Session
- 8/21: First Day of School – Check Your Child’s Schedule
- 1/8 – 1/9: Teachers Only – No School for Students
- 9/4: Labor Day – School Not in Session
- 1/15: Martin Luther King Jr. Day – School Not in Session
- 10/6: End of 1st Quarter
- 2/26 – 3/1: School Not in Session
- 10/9 – 10/13: School Not in Session
- 3/15: End of 3rd Quarter
- 11/20 – 11/24: School Not in Session
- 4/22 – 4/26: School Not in Session
- 12/21: End of 2nd Quarter / 1st Semester
- 5/27: School Not in Session
- 12/22: Teachers Only – No School for Students
- 5/30: End of 4th Quarter / 2nd Semester & Last Day of School
- 12/25 – 12/29: School Not in Session
- 5/31: Teachers Only – No School for Students



APPROVED BY THE BOARD OF EDUCATION 2/22/23 | 168 STUDENT CONTACT DAYS

2023-2024 EAGLE COUNTY SCHOOL DISTRICT STUDENT CALENDAR

- Solo maestros(as) – No hay clases
- PRIMER DÍA de clases
- No hay clases
- Final de la Sesión Académica
- ÚLTIMO DÍA de clases

AGOSTO

D	L	M	M	J	V	S
		1	2	3	4	5
6	7	8	9	10	11	12
13	14	15	16	17	18	19
20	21	22	23	24	25	26
27	28	29	30	31		

SEPTIEMBRE

D	L	M	M	J	V	S
						1 2
3	4	5	6	7	8	9
10	11	12	13	14	15	16
17	18	19	20	21	22	23
24	25	26	27	28	29	30

OCTUBRE

D	L	M	M	J	V	S
1	2	3	4	5	6	7
8	9	10	11	12	13	14
15	16	17	18	19	20	21
22	23	24	25	26	27	28
29	30	31				

NOVIEMBRE

D	L	M	M	J	V	S
				1	2	3 4
5	6	7	8	9	10	11
12	13	14	15	16	17	18
19	20	21	22	23	24	25
26	27	28	29	30		

DICIEMBRE

D	L	M	M	J	V	S
						1 2
3	4	5	6	7	8	9
10	11	12	13	14	15	16
17	18	19	20	21	22	23
24	25	26	27	28	29	30
31						

ENERO

D	L	M	M	J	V	S
		1	2	3	4	5 6
7	8	9	10	11	12	13
14	15	16	17	18	19	20
21	22	23	24	25	26	27
28	29	30	31			

FEBRERO

D	L	M	M	J	V	S
				1	2	3
4	5	6	7	8	9	10
11	12	13	14	15	16	17
18	19	20	21	22	23	24
25	26	27	28	29		

MARZO

D	L	M	M	J	V	S
						1 2
3	4	5	6	7	8	9
10	11	12	13	14	15	16
17	18	19	20	21	22	23
24	25	26	27	28	29	30
31						

ABRIL

D	L	M	M	J	V	S
		1	2	3	4	5 6
7	8	9	10	11	12	13
14	15	16	17	18	19	20
21	22	23	24	25	26	27
28	29	30				

MAYO

D	L	M	M	J	V	S
				1	2	3 4
5	6	7	8	9	10	11
12	13	14	15	16	17	18
19	20	21	22	23	24	25
26	27	28	29	30	31	

- 8/7 – 8/18: Solamente maestros(as) – No hay clases
- 1/1 – 1/5: No hay clases
- 8/21: Primer día de clases – Revise el horario de su estudiante
- 1/8 – 1/9: Solamente maestros(as) – No hay clases
- 9/4: Día del trabajo – No hay clases
- 1/15: Día de Dr. Martin Luther King Jr. – No hay clases
- 10/6: Final del 1er trimestre
- 2/26 – 3/1: No hay clases
- 10/9 – 10/13: No hay clases
- 3/15: Final del 3er trimestre
- 11/20 – 11/24: No hay clases
- 4/22 – 4/26: No hay clases
- 12/21: Final del 2° trimestre / 1er semestre
- 5/27: No hay clases
- 12/22: Solamente maestros(as) – No hay clases
- 5/30: Final del 4° trimestre / 2° semestre y último día de clases
- 12/25 – 12/29: No hay clases
- 5/31: Solamente maestros(as) – No hay clases



APROBADO POR LA JUNTA DIRECTIVA DE EDUCACIÓN 2/22/23 | 168 DÍAS DE CLASES

Aceptando Solicitudes

¡Apliquen ahora!

Llene su solicitud ahora para el preescolar con el Distrito Escolar del Condado de Eagle. Prestamos servicio a niños de 3 a 4 años de edad en todo el condado. Entregue su aplicación en persona o en línea yendo a la página web eagleschools.net/preschool.



Becas para Head Start disponibles

1121 Miller Ranch Rd, Edwards, CO 81632
970-328-3942
earlychildhoodeducation@eagleschools.net



Accepting Applications
Recibiendo Solicitudes

Apply Now!

¡Apliquen ahora!

Apply now for Eagle County School District Preschool. Serving children 3 to 4 years olds across Eagle County. Submit your application with the ECSD Early Childhood Office in person or online at eagleschools.net/preschool

Llene su solicitud ahora para el preescolar con el Distrito Escolar del Condado de Eagle. Prestamos servicio a niños de 3 a 4 años en todo el condado. Entregue su aplicación en persona o en línea en eagleschools.net/preschool



Head Start Scholarships Available

Becas para Head Start disponibles

1121 Miller Ranch Rd, Edwards, CO 81632
970-328-3942
earlychildhoodeducation@eagleschools.net





www.townofgypsum.com

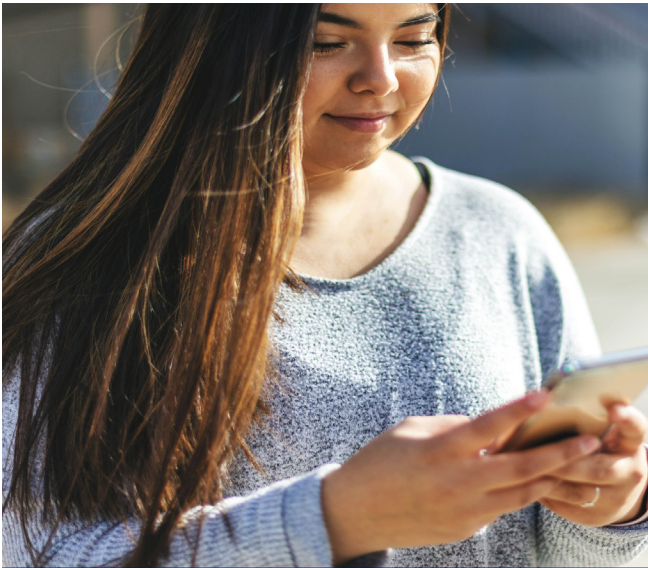

Talk to us.
There is hope
@988lifeline
Text. Chat. Call.
988 SUICIDE & CRISIS
LIFELINE

Know who to reach out to when you need help.

There is hope.
988 SUICIDE & CRISIS
LIFELINE



My Future PATHWAYS

A helping hand for a positive path

AT MY FUTURE PATHWAYS, OUR MISSION IS TO BE A HELPING HAND THAT ENRICHES AND ELEVATES THE LIVES OF YOUTH AND FAMILIES OF OUR VALLEY SO THEY CAN REACH THEIR FULL POTENTIAL.



THROUGH A HOLISTIC APPROACH, OUR MENTORING SERVICES AND PROGRAMMING STRENGTHEN OUR COMMUNITY, DEVELOP SELF-WORTH, CREATE OPPORTUNITIES AND INSTILL VALUES.



SCAN ME



NUEVAS OPCIONES DE PAGO CON EFECTIVO

Para los socios de Holy Cross Energy.



VANILLA DIRECT

Escanee el código de barras *Vanilla Direct* en su factura para pagar en efectivo:

- Dollar General
- Kum&Go
- Walgreens
- Family Dollar
- Walmart
- 7-11

WU WESTERN UNION

En los minoristas participantes de *Western Union Quick Pay*.

Incluyen:

- Walmart
- City Market
- Walgreens
- Safeway
- Ridley's
- Mountain Checks en Edwards



Los minoristas cobran \$1.50 por este servicio. Aprende más:

www.holycross.com/payments



ENGAGEMENT AND EXTENSION
COLORADO STATE UNIVERSITY

Empower Coloradans to address important and emerging community issues using dynamic, science-based educational resources.



EAGLE COUNTY
COLORADO STATE UNIVERSITY
EXTENSION

Empoderar a los habitantes de Colorado para abordar problemas importantes y emergentes de la comunidad utilizando recursos educativos dinámicos basados en la ciencia.



970-328-8630

www.eaglecounty.us/CSU

Mountain Recreation



ACTIVE | HEALTHY | TOGETHER

JUNTOS | ACTIVOS | SALUDABLES

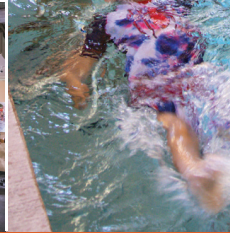

WELCOME & BIENVENIDOS!

At Mountain Rec we believe everyone in our community deserves to live a healthy and happy life.

Come visit our three facilities and check out our programs and activities for every age and every season!

En Mountain Rec creemos que todos en nuestra comunidad merecen vivir una vida feliz y saludable.

¡Los invitamos a visitar nuestras tres instalaciones y ver nuestros programas y actividades para todas las edades y todas las temporadas!

  @mtnrecreation

Gypsum • Eagle • Edwards

MOUNTAINREC.ORG

YOU
USE.



WE
DONATE.



THEY
BENEFIT.



Use your Alpine Bank Loyalty Debit Card and help us raise \$2.5 million to support Colorado community causes, like Mountain Youth, in 2023. Learn more at alpinebank.com/50YearsYoung.

*Alpine Bank debit cards are available with no annual fee to individuals with an Alpine Bank checking account.



Alpine Bank

1973-2023
**50 YEARS
YOUNG**

INDEPENDENCE • COMMUNITY • COMPASSION • INTEGRITY • LOYALTY

ALPINEBANK.COM • MEMBER FDIC

Donate

Volunteer

Access
Services

**BRIGHT FUTURE
FOUNDATION**

*prevention + intervention
of domestic violence
and sexual assault*

Office: (970) 949-7097
24/7 Crisis Line: (970) 949-7086
www.mybrightfuture.org

MIND SPRINGS *health*
Prevention. Care. Recovery.



WEST SPRINGS *hospital*
Psychiatric Care & Recovery

YOU MATTER

Our Vail and Eagle offices are ready to help you or a loved one who is suffering from addiction, depression, anxiety, or other mental illnesses.

We offer a variety of outpatient counseling and therapy services - both in-person or telehealth - for all ages.

MAKE AN APPOINTMENT TODAY.

EAGLE

970.328.6969

VAIL

970.476.0930

Experiencing a mental health crisis?

Call the Colorado Crisis Line 1.844.493.8255 or text TALK to 38255

MIND SPRINGS *health*
Prevention. Care. Recovery.



WEST SPRINGS *hospital*
Psychiatric Care & Recovery

USTED IMPORTA

Nuestras oficinas de Vail e Eagle están listas para ayudarle a usted o a un ser querido que este sufriendo de adicción, depresión, ansiedad y otras enfermedades mentales.

Ofrecemos una variedad de servicios ambulatorios de consejería y terapia para todas las edades (en persona y videollamada/telesalud).

AGENDE UNA CITA HOY

EAGLE

970.328.6969

VAIL

970.476.0930

¿Está experimentando una crisis de salud mental?

Llamar 1.844.493.8255 o envíe un mensaje de texto TALK al 38255

OUR MISSION

To continuously and collaboratively improve the lives of youth in the most powerful ways possible.

OUR VISION

All youth in our community thrive

OUR STRATEGIES

Understand. Inform. Engage. Empower. Transform

OUR VALUES

- Trusted Leadership
- Bridging Community
- Inclusivity
- Positive Youth Development

OUR PROGRAMS

VALLEY'S VOICE

youth advocacy and leadership program engages a youth executive board and any interested local youth in projects that result in youth-led positive changes in the community. All aspects of the program are youth-led, adult supported

LIFE SKILLS FOR STUDENTS

are age-appropriate classes on substance use prevention, coping and communication skills, resiliency and mindfulness.

SAFE DRIVING PROGRAMS

will decrease incidents of distracted, drunk or high driving. The robust campaign includes graduated drivers licensing classes, a responsible retailers association, and improved safe sober transportation.

EAT CHAT CONNECT / MOVE CHAT CONNECT

provides education to teachers, coaches, parents. Nationally renowned experts break down tough topics and encourage families to work, and talk, together before problems arise.

HEALTHY KIDS COLORADO SURVEY & SOCIAL NORMS

ensure the accurate reflection of youth behaviors and attitudes. Results identify needs, strengths and trends over the past decade.



MOUNTAINYOUTH.ORG • 970.949.9250

NUESTRA MISIÓN

Es continuamente y en forma colaborativa mejorar la vida de los jóvenes de las maneras más poderosas posibles.

NUESTRA VISIÓN

Todos los jóvenes de nuestra comunidad prosperan

NUESTRAS ESTRATEGIAS

Comprender informar implicar capacitar transformar

NUESTROS VALORES

- Liderazgo de confianza
- Acercamiento a la comunidad
- Inclusión
- Desarrollo positivo

NUESTROS PROGRAMAS

VALLEY'S VOICE

El programa abogacía y liderazgo para los jóvenes implica una junta ejecutiva juvenil y a cualquier joven local interesado en proyectos que den lugar a cambios positivos dirigidos por jóvenes en la comunidad. Todos los aspectos del programa son dirigidos por jóvenes y apoyados por adultos.

LAS HABILIDADES PARA LA VIDA DE LOS ESTUDIANTES

son clases adaptadas a la edad sobre prevención del consumo de sustancias, habilidades de afrontamiento y comunicación, resiliencia y atención plena.

LOS PROGRAMAS DE CONDUCCIÓN

segura reducirán los incidentes de conducción distraída, ebria o bajo los efectos del alcohol. La campaña robusta incluye conductores graduados, clases para obtener la licencia, una asociación de comerciantes responsables y la mejorada del transporte sobrio y seguro.transportation.

EAT CHAT CONNECT / MOVE CHAT CONNECT

ofrece educación a maestros, entrenadores y padres. Expertos (as) de renombre nacional hablan de temas difíciles y animan a las familias a trabajar y hablar juntas antes de que surjan los problemas.

LA ENCUESTA HEALTHY KIDS COLORADO Y LAS NORMAS SOCIALES

aseguran el reflejo exacto de los comportamientos y actitudes de los jóvenes. Los resultados identifican las necesidades, los puntos fuertes y las tendencias de la última década.





Every Step of the Way



From early childhood to college and career,
YouthPower365 provides programs to help
youth reach their full potential.

youthpower365.org





**EAGLE VALLEY
LIBRARY DISTRICT**

**The Eagle Valley Library District
has something for everyone!**

Anyone can get a FREE library
card!

Check out books, movies,
magazines, games and more
today.

Digital items available 27/4 at
evld.org.

**The Eagle Valley Library District
tiene algo para todos.**

¡Cualquiera puede obtener una
tarjeta de la biblioteca GRATIS!

¡Hoy mismo! Echa un vistazo a
libros, películas, revistas, juegos y
mucho más.

Artículos digitales estan
disponibles 27/4 en evld.org.

Avon • Eagle • Gypsum
evld.org



**MOUNTAIN
YOUTH**
STRONGER TOGETHER

*Stay Connected/
Mantente Conectado*



*Follow us on social media for all of
our latest news and event information!/
Síguenos en las redes sociales para conocer todas
nuestras últimas noticias e información sobre eventos!*

*Síguenos en las redes sociales para conocer todas
nuestras últimas noticias e información sobre eventos!*

